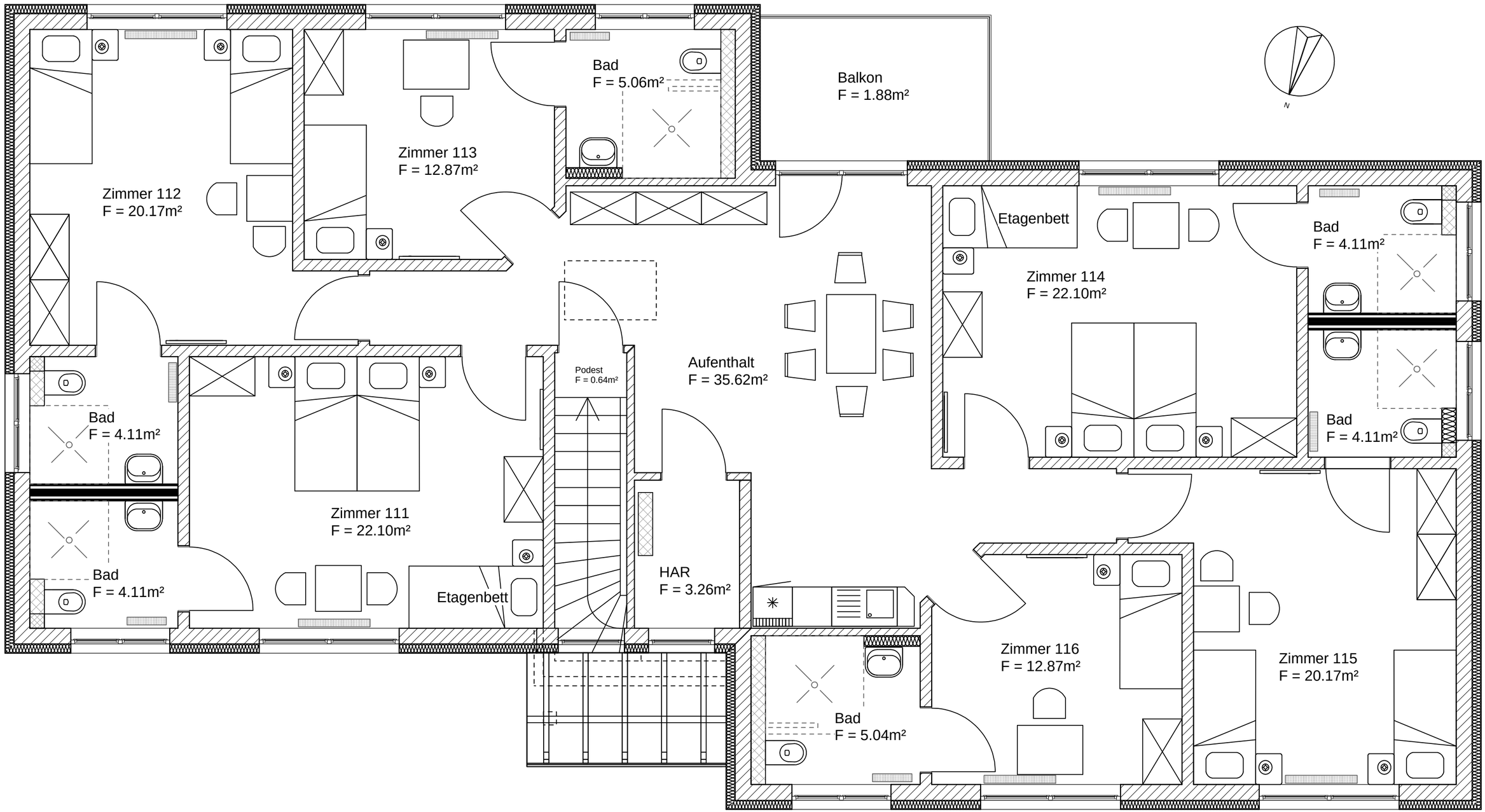
Zimmer 112
F = 20.17m²
Zimmer 113
F = 12.87m²
Bad
F = 5.06m²
Balkon
F = 1.88m²
N
Etagenbett
Zimmer 114
F = 22.10m²
Bad
F = 4.11m²
Bad
F = 4.11m²
Podest
F = 0.64m²
Aufenthalt
F = 35.62m²
Bad
F = 4.11m²
Zimmer 111
F = 22.10m²
Bad
F = 4.11m²
Etagenbett
HAR
F = 3.26m²
Zimmer 116
F = 12.87m²
Zimmer 115
F = 20.17m²
Bad
F = 5.04m²